

AUCTIONS

SEPT. 27 ANTIQUES / COLLECTIBLES

OCT. 1 GENERAL MERCHANDISE



ESTATES • ANTIQUES & COLLECTIBLES
CONSIGNMENTS • SPECIAL COLLECTIONS

GEORGE S. FOSTER III, CAI
PROFESSIONAL AUCTIONEER & APPRAISER
386 Suncook Valley Hwy., Epsom, NH 03234

Website: www.TheCompleteAuctionService.com



TO:

**"WE SPECIALIZE IN PROVIDING
THE SERVICE YOU CAN DEPEND ON"**

**FIRST CLASS
DATED MAIL**



**EXCITEMENT of a
NH Country Auction**

Fall is a great time to get out and enjoy the scenery as nature paints the hillsides of New Hampshire with a wonderful blend of colors, and the air is crisp and clean. There is nothing like a NH Country Auction in the Fall.

ANTIQUES & COLLECTIBLES NH COUNTRY AUCTION

9:30AM WEDNESDAY SEPTEMBER 27 (Insp. 8 - 9:30AM Day of Auction)

Location: UNDER TENTS 386 SUNCOOK VALLEY HWY., EPSOM, NH

(I-93 to Concord, NH, Exit 15E, follow Rtes. 393 & 4 East 10 mi. to Jct. Rtes 4 & 28, then 28 South 2mi.)



FURNITURE * JEWELRY * STERLING * TOYS * EPHEMERA * PAINTINGS & PRINTS * 1860 WEATHERVANE POTTERY, GLASS & CHINA * VINTAGE DOLL HOUSES * COUNTRY COLLECTIBLES * ETC.

This Auction features the "Life Estate" of artist Jeanne M. Davies of Ambler, PA. Included are many of her paintings, studies, and works of art in other mediums as well as the furnishings and decor she surrounded herself with. In addition there are Antiques & Collectibles from many Estates, Trusts & Homes to make a Full Day Diverse Auction with something for everyone. Partial list inc. **COUNTRY:** 1860 Tuckerman of Boston horse weathervane & standards, pine hutch table w/ over size sq. top, pine 2/3 chest on ball feet w/ later stencil, nice pine 1 door cupboard, pine corner cupboard w/ red stain. several 2 & 4 door painted cupboards, ltd. dough box stand, tall pine chest w/ red wash & later sponge deco, nice sea chest in green, primitive lift top desk, bucket bench, ptd. dome top document box w/ stencil doe, E. B. Pitcher leather fire bucket, 1749 Levi Brown carved slate sun dial back, 2 1800's samplers, several pine blanket boxes, ptd. dome chest, 2 part grain bin in old green paint, spinning wheel, ptd. PA settee, dl baker's table, painted pantry boxes, butter prints, country kitchenware, ci cat, cement & chalk dog & other doorstops, stone fruit, nice ovoid red ware jug, redware hen on basket bank, misc. redware - some w/ damage, ceramic pig bank, chalk pig & cat banks, crocks, jugs, & other stoneware, andirons & hearth equipment, needlepoint fire screen - repaired, iron trivet, ci hanging balance scale, chestnut roaster, tin candle mold & lantern, slide top candle box, tin cookie molds, tin bunny & lamb chocolate molds, spice cabinet, yellow ware, Gem ice cream maker, 4 home spun coverlets, braided, hooked & oriental rugs, 2 demi johns & other bottles, adv. boxes, type trays, RCA victor banner, Vogue Picture records, wood planes & levels, Crawford green enamel cook stove, cement chick, copper cauldron, alum. patio table set, ci pedestal baby sink, cement basket planter, twig stands, creel, wooden wheelbarrow, etc.;... **FURNITURE:** William & Mary burl walnut highboy w/restorations, assembled set of 6 Windsors & others, candle stand & tea table w/similar flat feet, 2 dr. Hepplewhite stand, walnut parlor table, mahogany Bible box, 12 dr. card file, dl hardwood table, oak side by side, oak round table & chairs, oak chests, commode, 4 dr. pine chests, mid-century modern: Paul McCobb Planner Group 8 dr. dresser, server & 4 dining chairs, dl serving cart, Founders Furniture 3 part alum/walnut wall unit, Founders tall chest, Danish lingerie chest & df desk, Danish sideboard w/floating china cabinet, Dansk enamel cookware, Tulip table & chairs, Custom: Maple highboy, Davies grain ptd. breakfront & wainscot cupboard, Asian 4 panel room divider, Dixie mahogany bow front chest, inlaid mahog. 2 dr. stand, GW style secretary & desk, Oriental 4 panel divider w/ Jade Geisha Girls, Youth chair signed C. E. Alexander, other furniture; **ACCESSORIES:** Footed matte green vase w/ black slip deco., Staffordshire dogs & figures, ginger jar, copper lustre pitchers, Tobies, Hummels, Sebastians, Boson's figures, Majolica, collection of Stangle, Glidden, Lenox, Currier & Ives, Nippon, Canton & other china; Ruby, Depression, Carnival, Pattern & other glass, Pyrex & refrigerator dishes, Jadeite bowls, **10 & 14K JEWELRY**, a large hoard of sterling & costume jewelry, mesh purses, **STERLING:** Westmorland flatware set, asst. flatware, dressing mirrors, weighted cream & sugars & stix; Plated ware, Starfish pewter bowl, JB Hirsch pixie lamps, Victorian photos & few tin types, Edwin Houston Carriage Concord, NH makers photo, Concord FD badge & hats, post cards, scrap books, Pittsfield & other ephemera, asst. books-leather bound, art, etc; Duke Ellington & jazz festival posters, buttons, paperweights, bookends, slag panel lamp, clocks, wooden folk horse pull toy, c.i. bunny bank, 6 fiber pumpkins & cat Halloween pails, Steiff animals, 2 vintage doll houses, a few dolls & parts, 2 ptd. doll chests, cradle, Dalmation ptd. baby tender, Little Betty toy sewing machine, ship model, Lionel Train, Dinky toys, '45's, Girl Scout items; **ART:** 1940's Otis Cook o/c of a harbor-Rockport, Jeanne M. Davies original paintings inc: Lg. family garden scene, Lg. family @ beach scene, folk boy in blue w/wagon, a barnyard scene, 2 primitive children folk portraits, 2 of roosters, baby chicks, & others as well as several LE Giclee prints, a velvet theorem & several unfinished works, other Davies mediums: Shell embellished shelf, many shell boxes, mirrors & wares, paper mache Santa & Bunny, decoupage lamps, composition eagle figure; Several Victorian floral oil on canvases, after- Rockwell sketch study, folk portrait girl & dog on panel, o/b farm scene A.W. Easton?, pastel portrait of a girl in red dress, early o/c gentleman portrait (as is), Judy Sunshine horse pastel, W. Larsen Fox Hunt o/c, a lg. amt. of original works of art by several artists from the Davies home and another artist's house from Rockport, Currier & other prints, hatchet carved root neck hissing goose, Lewallen bird carving & others

KEEP CHECKING AUCTIONZIP.COM FOR MANY PHOTOS & ADDITIONAL LISTINGS

***** AUCTION HELD REGARDLESS OF WEATHER - DRESS FOR THE WEATHER *****

Thank You for telling others about our Complete Auction and Certified Appraisal Service. We Sincerely Appreciate It.

TERMS: Cash or Check w/ Proper ID * 10% Buyer's Premium * No Absentee and No Phone Bids Accepted

All Items Sold As Is Subject to Error or Omission * All Sales Final * Heated Tents * Chairs * Catered * NO SALES TAX

GEORGE S. FOSTER III, CAI

PROFESSIONAL AUCTIONEER & APPRAISER

386 Suncook Valley Hwy., Epsom, NH 03234

Tel.: 603-736-9240 Fax: 603-736-3339

E-Mail Address: GSFoster3@aol.com

www.TheCompleteAuctionService.com

THE COMPLETE AUCTION SERVICE CO.

AUCTION AND APPRAISAL OF

ESTATES * SPECIAL COLLECTIONS

ANTIQUES & COLLECTIBLES

LIQUIDATIONS * CONSIGNMENTS

NH LIC. #2149

Better Business Bureau Accredited Business; USPAP CERTIFIED

Member: Certified Auctioneer's Institute, National and NH Auctioneer's Assoc., Cert. Appraisers Guild of America

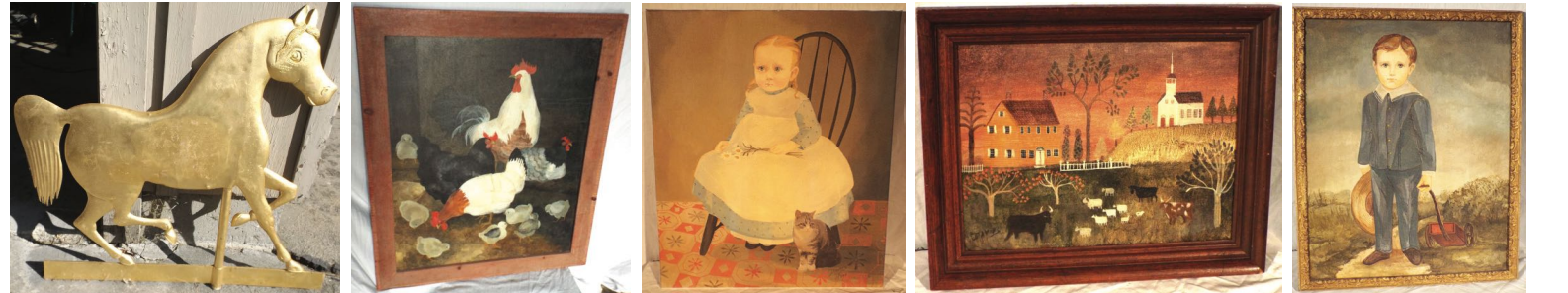

Photos for Sept. 27
More at AuctionZip.com



GENERAL MERCHANDISE AUCTION

9:30AM SUNDAY OCTOBER 1 (Insp.8 - 9:30AM Day of Auction)

Location: Under Tents, 386 Suncook Valley Hwy. (Rte. 28), Epsom, NH

(I-93 to Concord, NH, Exit 15E, follow Rtes. 393 & 4 East 10 miles to Jct. Rtes 4 & 28, then South 2 miles on 28)



STEINWAY GRAND PIANO * FURNITURE * GUNS & SPORTING * TOOLS * COINS 2008 TOYOTA TUNDRA * TRACTOR * FORK LIFT * BOATS * TRAILERS * MOTORCYCLES SNOWMOBILES * TOW DOLLY * NAUTILUS SUB * HOUSEHOLD FURNISHINGS

Special Interest: Steinway Grand Piano Model L - black lacquer case in very good, probably restored condition, Jansen Artist bench w/ Steinway label; Yamaha Clavinova CLP 123 & bench; ... **FURNITURE:** Hitchcock dining room dl table & chairs, maple 4 & 5 dr. chests, 8 dr hardwood chest, French Provincial BR set, Virginia Galleries Tall Cherry Chest, modern dining table w/12 chairs, maple hutch, oval ptd. d.r. table & chairs, inlaid tea cart, pine china cabinet, Med. Dr set, pine hutch, pine cor. shelf, Harmony maple entertainment ctr., maple bookcases, Q size cannonball bed, dressing mirror, mahogany tilt top stand, curio cabinet, leather recliners, leather dbl. reclining sofas, sofa & easy chairs, rockers, office chairs, pine cabinet, maple sewing stand, Thomasville & other stands, other furniture; **ACCESSORIES:** Pig, rooster & owl figures, paperweights, Salmon Falls Pottery, good amt.of sterling & costume jewelry, watches, purses, sm.kitchen appliances, s/s cookware & utensils, Sony 52" & Magnavox LCD TVs, Play Station, component stereo equipment-Snell speakers, turn tables, Satellit 800 Grundig radio, Grundig component system 1960's, Zeiss Ikon Contina & Contaflex cameras, Minolta 700 camera outfit, electric guitar & amp, dorm frig., keg cooler, Kirby, Kenmore, Shark & other vacs, air conds., Seth Thomas & Tempus Fugit grandfather clocks, Simon Combes LE lion print, Gary Carter print, Walker snow leopard o/c, Lee Reynolds painting, motorcycle leathers, snowmobile clothes, helmets, Monaco Pachinko game, 4' Captain Nemo's Nautilus LE#253/300 Disney model, sailboat model, sports cards, Hot Wheels & Match Box cars, modern dolls, stuffed animals, Annalees, Barbies & Beanies, doll access., beer mug collection, '70's race programs, patio furniture, Webber nat. gas grill, s/s fire pit/roisserie, other grills, turkey fryer, Mongoose, Giant & Ross bikes, Schwinn child side car, Pro Form treadmill;... **TOOLS:** Macsimizer by Mac Professional tool chest 13 dr. + 5 dr. side box, Lg. lot. of mechanic's tools, much of which is name brands, wrenches & 1/2, 3/4 & 1" sockets & drivers from Snap On, Mac, Williams, Craftsman, etc. Snap On XL wrench set, Mac tap & die sets, many specialized sets, pneumatic automotive tools, Craftsman, Husky, General & other rolling tool boxes, Blue Point tool cart, Clarke turbo 150 EN wire welder, torch sets, parts washers, many battery chargers, work benches & tool cart, shop wall cabinets, engine lift, 5 & 6" vises, 30" metal shear, chain, Craftsman: 12" planer, 6" joiner, band & radial arm saws, compressors; Husky job boxes, Quincy gas air compressor, hammer drills, Jet 10" table saw, Rigid & Hitachi compound mitre saws, asst. saws, asst. sm. power tools, pneumatic nailers, drill presses, Reliant dust collector, clamps, machinist vises, dovetail jig, Ingersoll compressor, truck hoist, Werner 35' & extension, step & folding ladders, propane heaters, jacks & stands, truck tires on bud rims, 5th wheel hitch, plow frame, Have a Heart traps, roll of chain link fence, Honda GCV160 pressure washer, Honda, Craftsman push mowers, Echo trimmer, Powermate tiller, Stihl, McCulloch & Makita chain saws,.. **GUNS & SPORTING:** Ruger .44 mag. rifle, Ruger 1022 w/scope, Stevens Little Scout .22, lift breach breach octagon barrel hammered rifle, Zouave 1863 Remington 58 cal. (re-blued), US Springfield bayonet, muzzle loader w/ bayonet, Marlin Mdl 336 30/30 rifle, US 03A3 Remington rifle, 16g shot gun, Quackenbush 1878 22 cal. air pistol, pr. Colt 22 short Derringers, Colt Civil War Centennial Mdl. 22 short, Colt 45 cal. single Action Mdl. 125th Anniv., 1849 Colt 31 cal. cap & ball, Mdl. 103 Hi Standard 22 cal. pistol, Tarus 38 spy. revolver, asst. ammo, holsters, clothes & accessories, gun cabinet, Ravencrest tactical, jack & hunting knives, BB guns, David Maas & Terry Redlin prints, fly fish print, Regal fly tying vise, Fenwick, Cortland & LL Bean fly rods, Shimano, Penn, Beef stick & other spinning & boat rods, asst. tackle, dbl. brook trout & salmon mounts, decorative duck carvings, gas ice auger, snowshoes, camp gear;... **COINS & CURRENCY:** 1840 Napoleon St. Helene bronze token, 1915 gold Austrian Ducat, asst. US silver dollars, Buffalo nickels, other asst. silver & US coins, silver certs, \$2 bills, red seal \$5, asst. foreign coins & currency;

To Be Sold At Noon: 2008 Toyota Tundra ext. cab 4x4, 5.7L, auto, 94,500 mi., Nice 1988 Lincoln Continental Town Car w/ 48,180 mi., International 454 Farm Tractor Loader w/cab, 4 cyl. gas, 2100 hrs., Towmotor 54ORS 6000# Forklift, 2006 Kawasaki Vulcan 1600 motorcycle, 1971 BMW R75/5 motorcycle, 1970's Honda 750 Four motorcycle (restoration candidate), 1990 Suzuki DR 350 dirt bike, 2004 Polaris XC700 Snowmobile 375 mi., 2004 Yamaha SX Venom 3K miles, 2003 Ski Doo Legend 700, 14' Mirrocraft alum. boat & Loadrite trailer, Mad River 16' fiberglass canoe, 12' aluminum pram, 12' West Marine Zodiac rubber boat, Honda 9.9 4 stroke o/b, Mercury 4 hp o/b long shaft, Minnesota elec. trolling motor, 16' flat bed equipment/utility trailer, Haulmark 2 place enclosed trailer (needs work), sm. utility trailer, Master tow dolly, DR all terrain field mower w/snowblower attach., Yard Machines 10.5 hp snowblower, 7500E generator, MTD log splitter, etc.

***** AUCTION HELD REGARDLESS OF WEATHER - DRESS FOR THE WEATHER *****

TERMS: Cash or Check w/ Proper ID * 10% Buyer's Premium * No Absentee and No Phone Bids Accepted
All Items Sold As Is Subject to Error or Omission * All Sales Final * Heated Tents * Chairs * Catered * NO SALES TAX

GEORGE S. FOSTER III, CAI

PROFESSIONAL AUCTIONEER & APPRAISER
386 Suncook Valley Hwy., Epsom, NH 03234
TEL. 603-736-9240 FAX. 603-736-3339
E-Mail Address: GSFoster3@aol.com
Web Site: <http://www.TheCompleteAuctionService.com>

THE COMPLETE AUCTION SERVICE CO.

AUCTION AND APPRAISAL OF
ESTATES * SPECIAL COLLECTIONS
ANTIQUES & COLLECTIBLES
LIQUIDATIONS * CONSIGNMENTS
NH LIC. #2149

Better Business Bureau Accredited Business; USPAP CERTIFIED

Member: Certified Auctioneer's Institute, National and NH Auctioneer's Assoc., Cert. Appraisers Guild of America

A FEW PHOTOS FOR THIS AUCTION ON BACK OF FLIER

KEEP CHECKING AUCTIONZIP.COM ID #17715 FOR MANY PHOTOS & ADDITIONAL LISTINGS

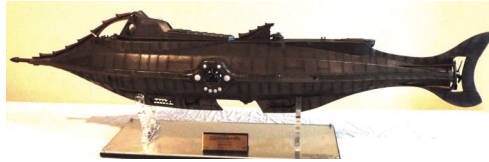
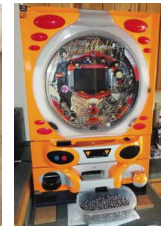

Photos for Oct. 1
Many More at
AuctionZip.com
ID#17715